

Suite irlandaise

Guy Richer

A $\text{♩} = 100$

4 *Harmoniques*
Pizz.
mp

13

23

33 *(Harm.)*
mp *f* *mp* *mp* *f* *mp*

41 *mp* *f* *mp*

49 **B** $\text{♩} = \text{♩}$
mf

57

65 **C**
mf

73

81

89 **D**

Contrebasse
Suite irlandaise

97

105

116

127

E

135

145

3

Arco

157

F

169

181

G

191

6

204

H

213

221

229

I

237

245

253

J

271

K

279

287

296

Contrebasse
Suite irlandaise

304 **L**

mf

313

322

331 **M**

mf

339

347 **N**

f

355

363 **O**

f

371

379 **P**

f

Contrebasse
Suite irlandaise

387

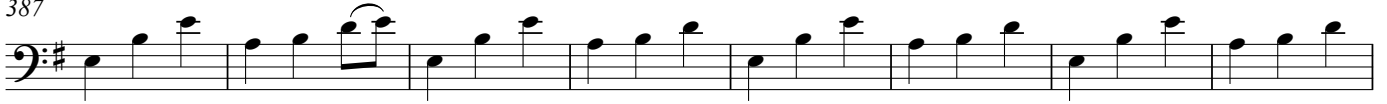

395

403

411 **Q**

419

427 **R**

435

443

451

